

BRANAT DESIGNS

The Gap, Queensland
 branat@powerup.com.au
 Natalie Watts 0402 416 399

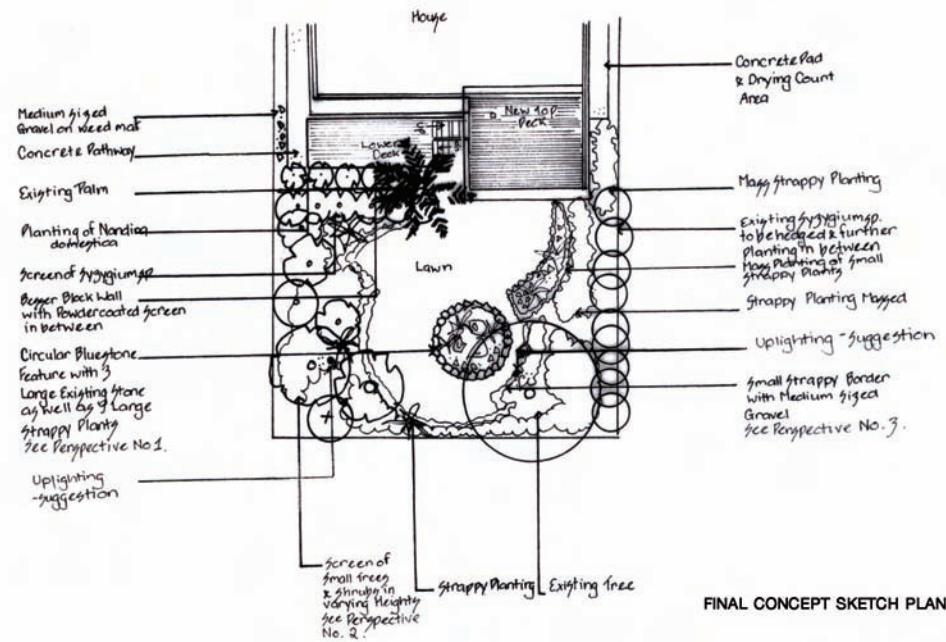

“MINI GIRRAWEEEN IN THE GAP!”

My client is a busy executive who wanted her back garden re designed. I was to use existing plants where possible and create for her a sanctuary with simple lines and colour where she could relax and unwind. ‘A garden like Girraween National Park’. It was important for the garden to be low maintenance and water wise.

One of the problems in the garden was the invasive bamboo on the eastern boundary of the property. Trenching was required to restrain the bamboo with a root barrier and root barrier mix. Where possible we used native plants. The client was involved in plant selection and the choice of bluestone boulders and garden edging for the garden. The garden is watered by tank water. Plants used were Kangaroo Paw, *Diets grandiflora*, *Cordyline* and ‘Sir Walter’ a soft leafed buffalo grass for the lawn.

